

APPROVAL DRAWING

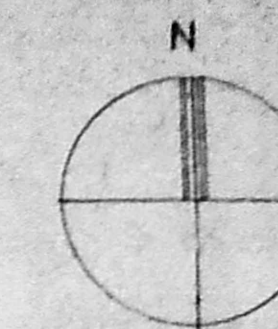

[Handwritten signature]

LEGEND

- proposed road
- boundary
- sewage line
- water line

plot area 9720 sq. ft.
 Allowable [FS 1:1.5] 14 580 sq. ft.
 Achieved [FS 1:1.49] 14 524 sq. ft.
 Allowable ground coverage 65 %
 Achieved ground coverage 28 %

AREA STATEMENT

	Sq. ft.	Sqm.
basement floor	2632.20	250.28
ground floor	2632.20	250.28
typical floor [I II & III]	8624.10	801.50
terrace floor	512.00	47.50
total	14 524.50	1349.56

[Handwritten notes and signatures]

PROPOSED BOARDING & LODGING
 IN R S No 1592/II BLOCK No 32
 AT DOOR No 303 MOWBRYS ROAD
 MYLAPORE VILLAGE MADRAS

Scale 1:80 Date

LICENSED SURVEYOR

[Handwritten signature]
 R.A. NO. 150
 P. ARUNAGIRINATHAN, B.Arch, M.C.A.
 Architect CA/78/1657

B/11003/470/1/93
 Planning Permit No B/11003/470/1/93
APPROVED
 SUBJECT TO THE CONDITIONS IN
 B/11003/470/1/93 Music Academy
 No. Cathedral road
 FOR MEMBER SECRETARY
 MADRAS METROPOLITAN
 DEVELOPMENT AUTHORITY
 MADRAS - 600 088 Gand
 Sabha Hall
 13/12/93 13/12/93

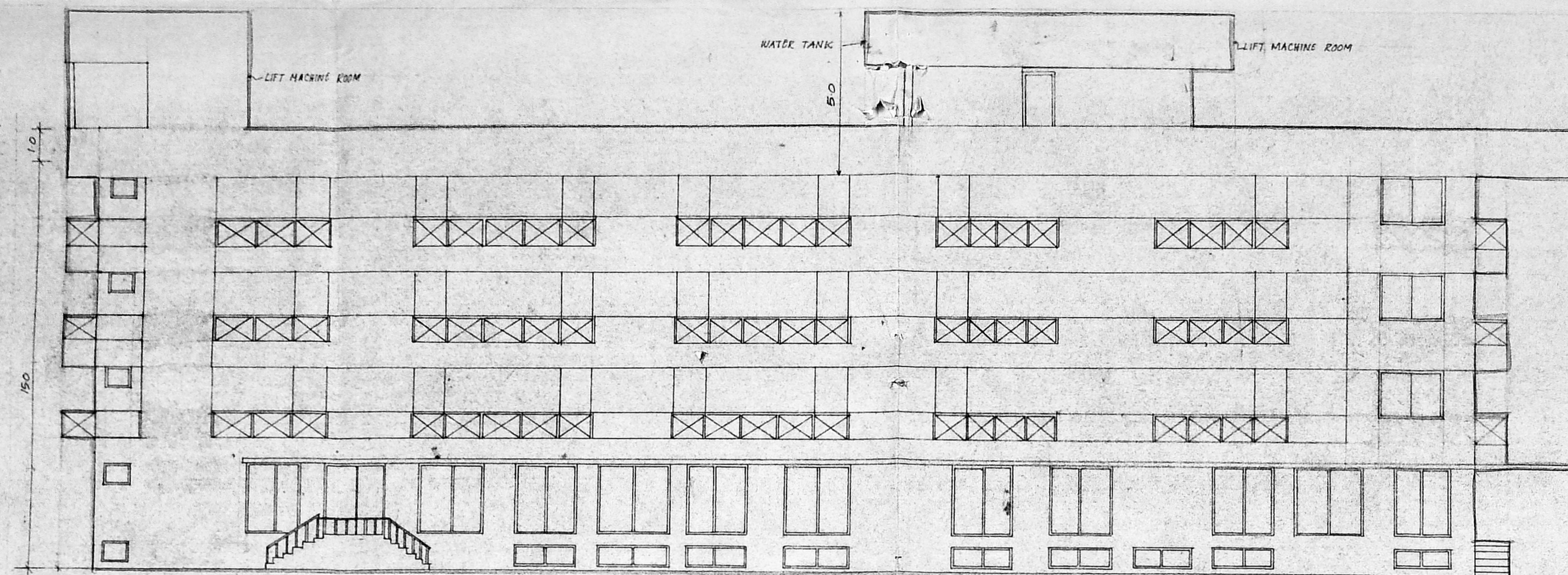

SOUTH SIDE ELEVATION

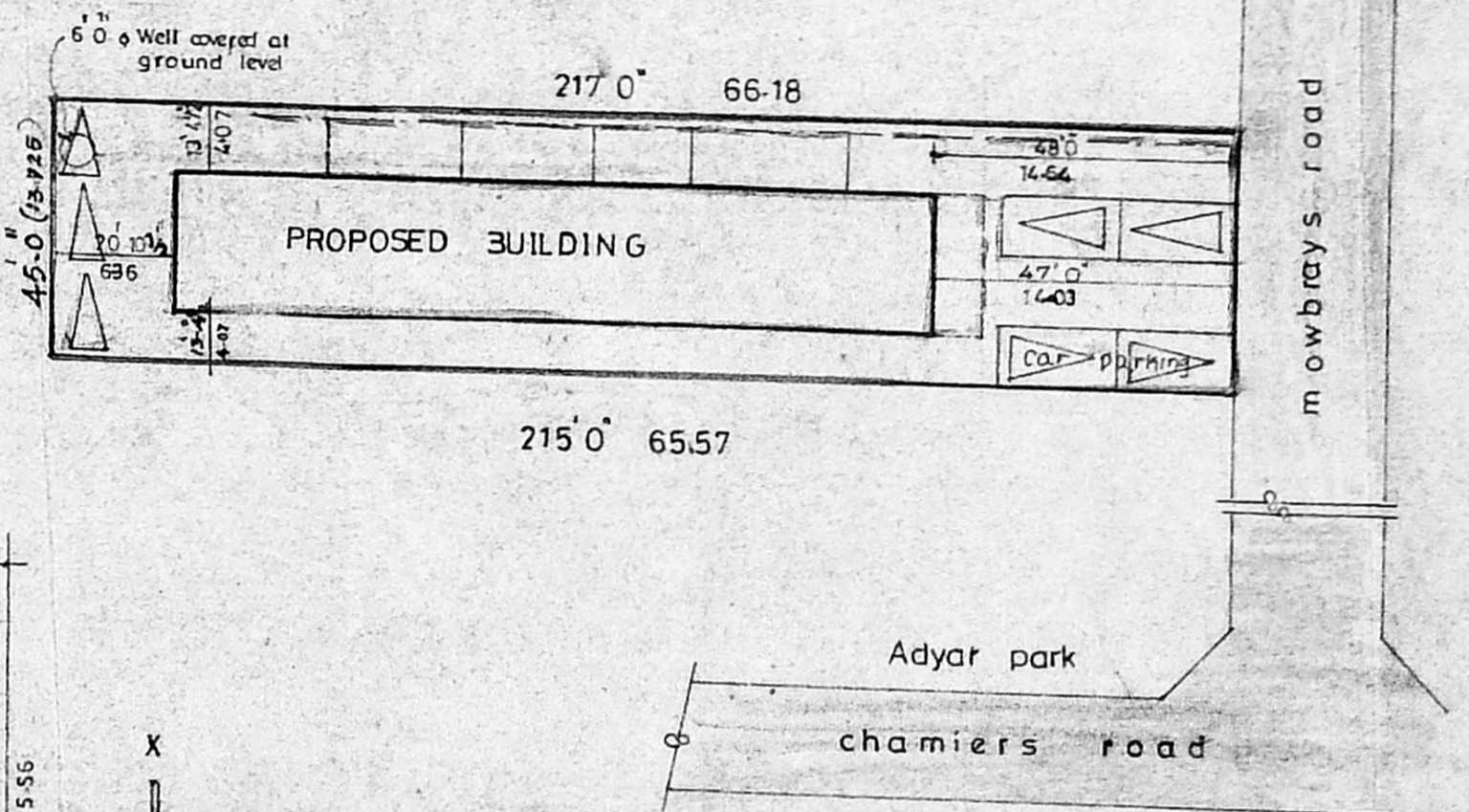

SITE PLAN AND TOPO PLAN

scale 1:320

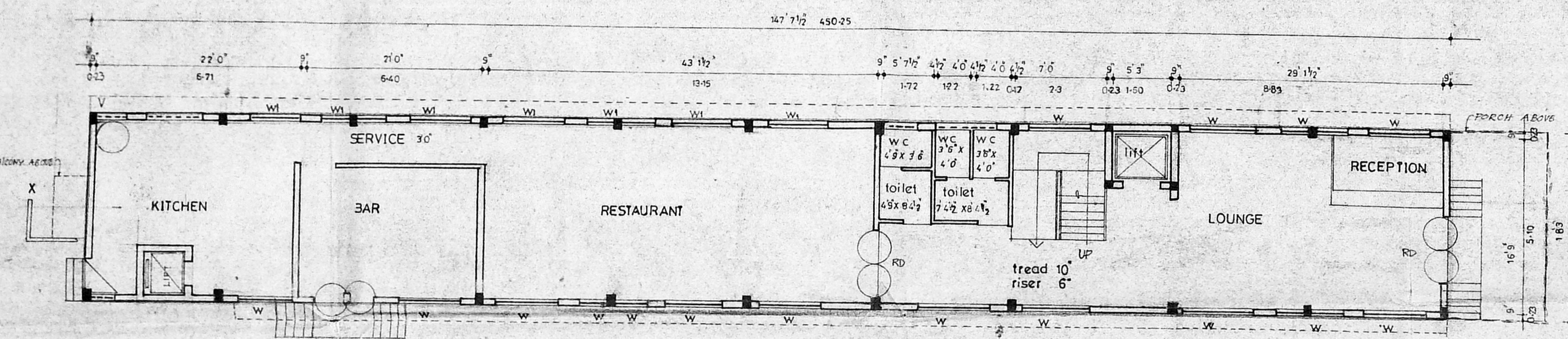

GROUND FLOOR PLAN

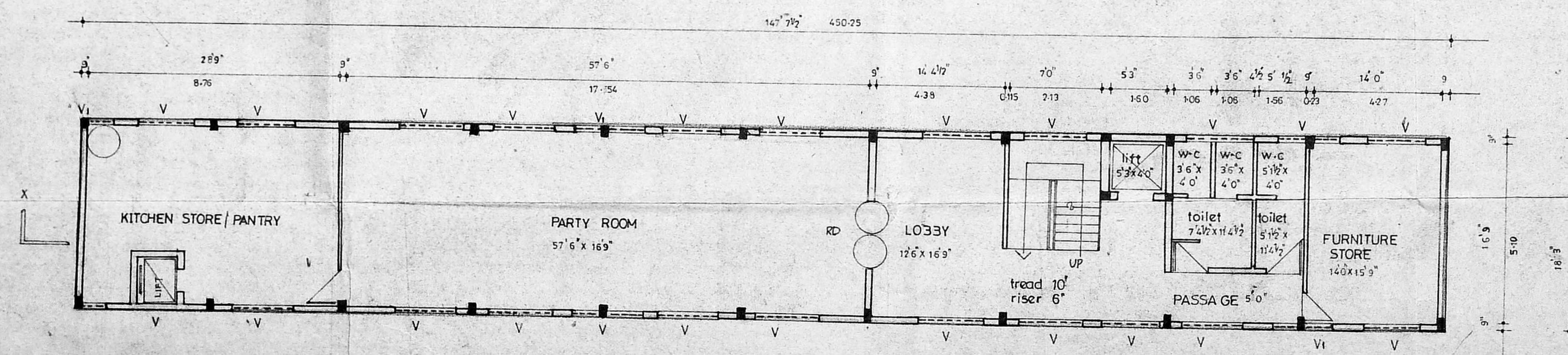

BASEMENT FLOOR PLAN

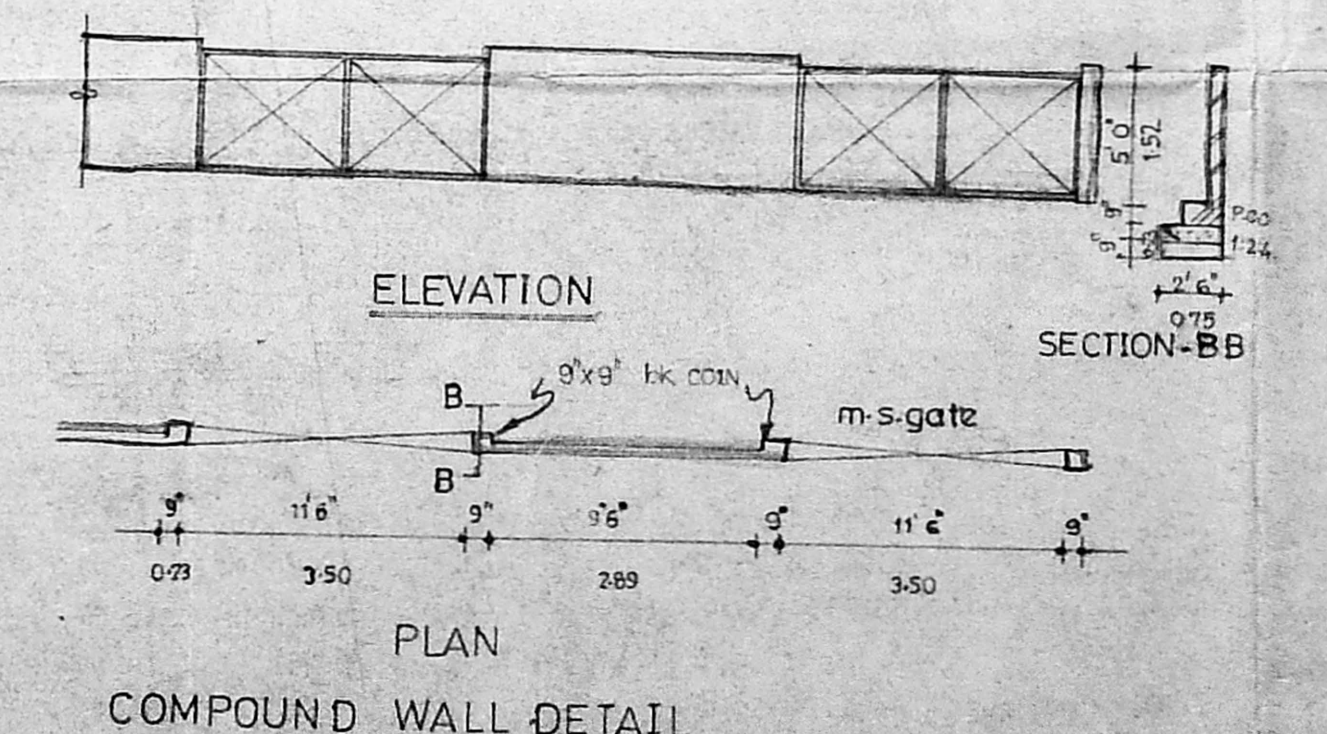

PLAN
 COMPOUND WALL DETAIL

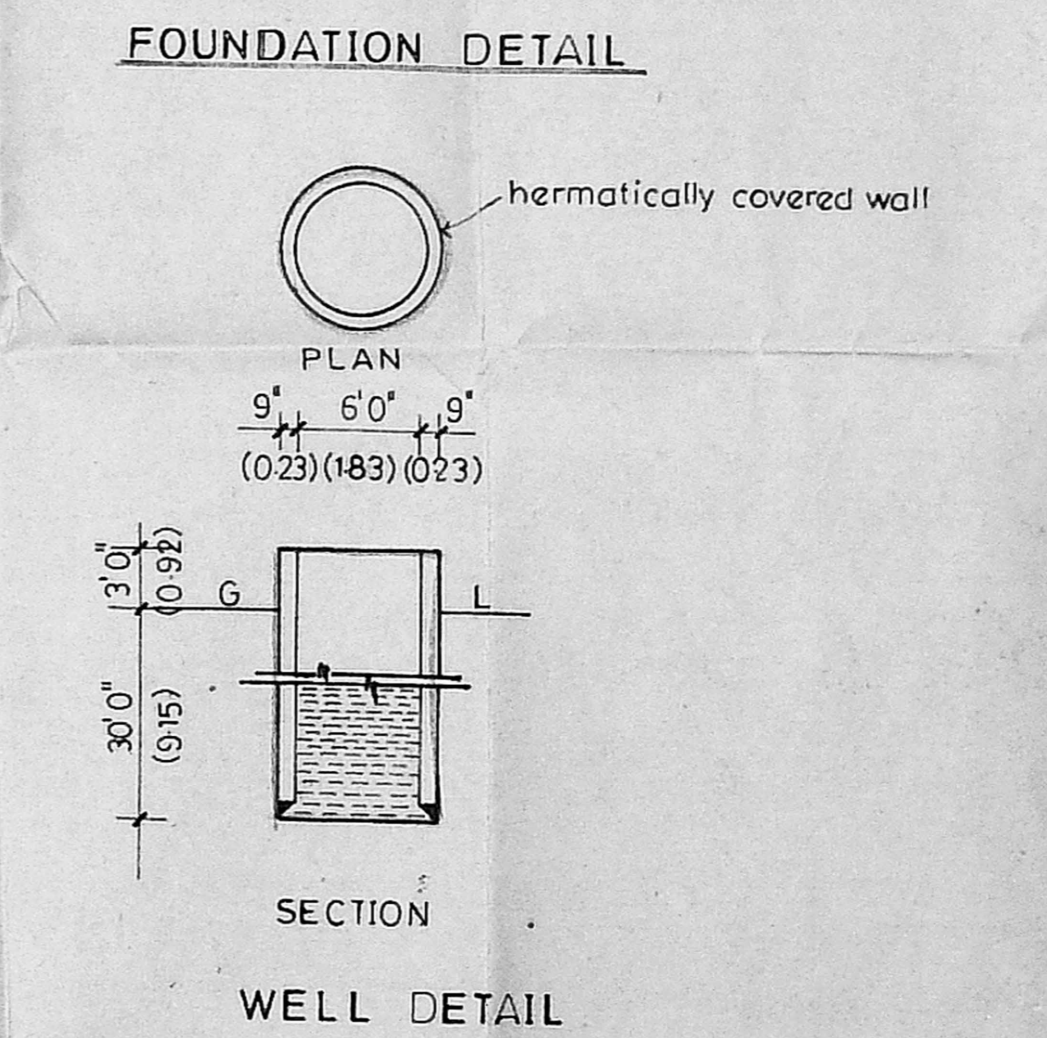
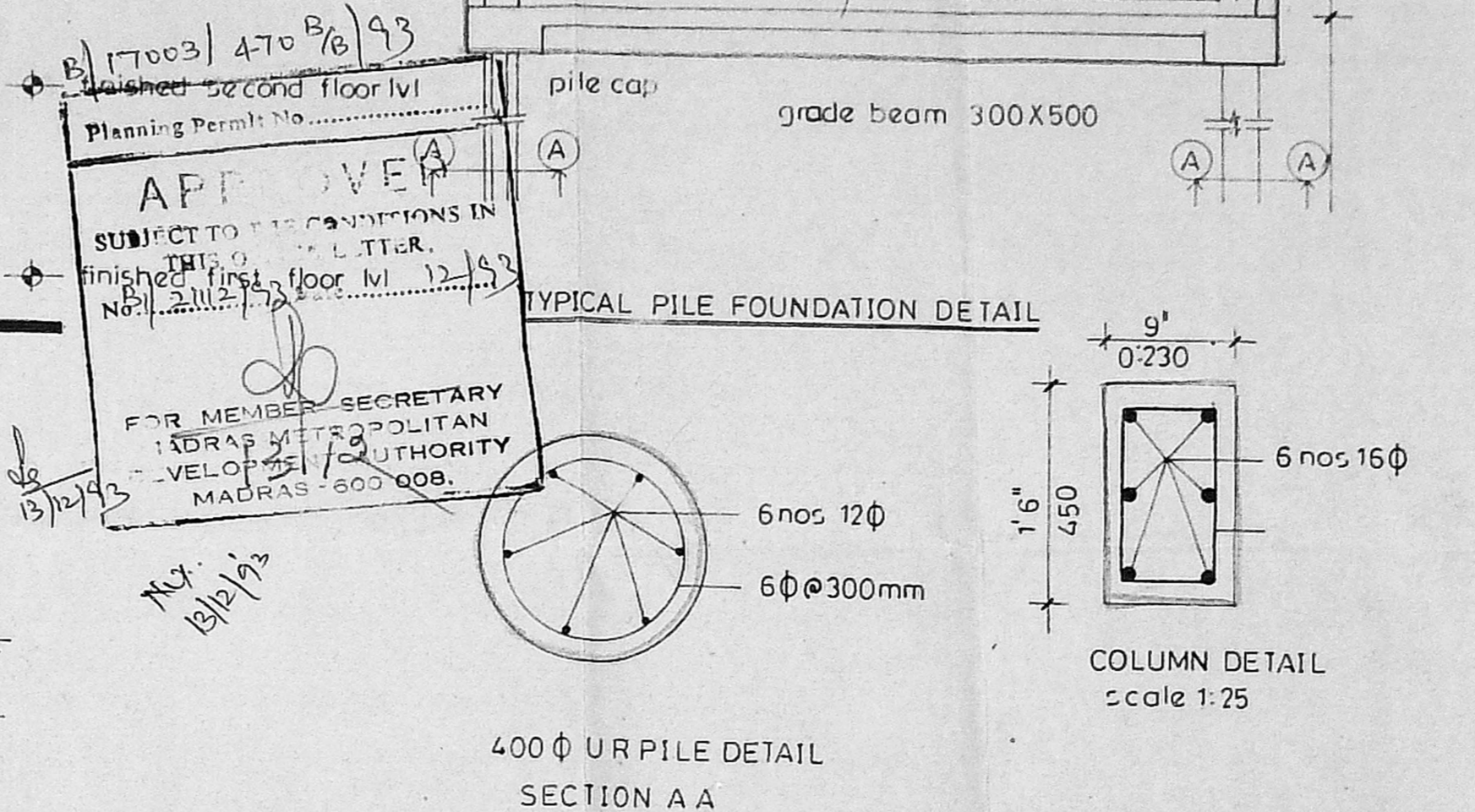
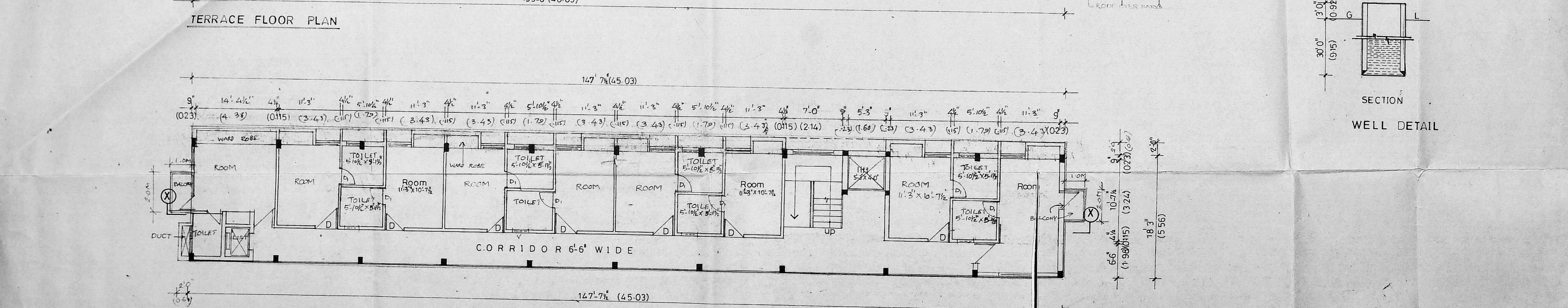
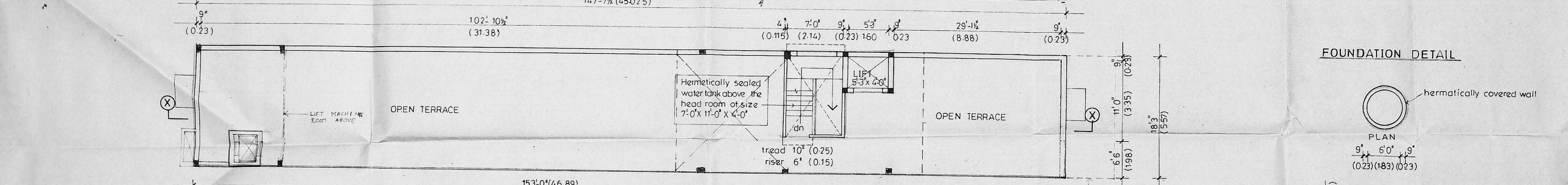
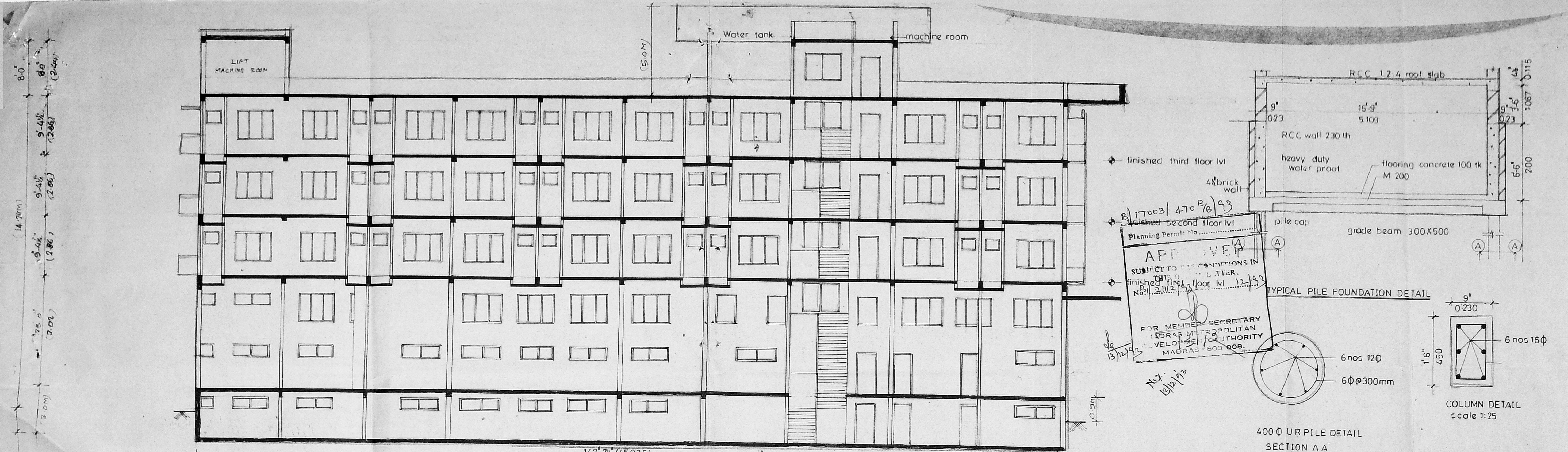

APPROVAL DRAWING

SPECIFICATION

FOUNDATION: 15 nos.reamed piles with rcc 1:1½:3 pile caps beam raft slab and rcc wall in basement.

SUPER STRUCTURE: 230 brick wall in cm 1:6
 115 mm partition wall in cm 1:4
 Rcc beams and slab in rcc 12.4
 Doors and windows: teak wood frames
 Teak wood panelled glazed shutters
 FLOORING: Mosaic floor in all rooms

FINISHING: Wall to be plastered with cm 1:6
 Ceiling to be plastered with cm 1:3
 Doors and to be painted
 Walls to be white or colour washing
 ROOF SLAB: To be finished with brick jelly lime concrete
 Finished with country tiles

SCHEDULE OF JOINERIES

TYPE	DESCRIPTION	SIZE
RD	Revolving door	6'0" x 7'0"
D	T.W. Flush door	3'0" x 7'0"
D1	T.W. Panelled door	2'6" x 7'0"
W	T.W. Glazed window	6'0" x 7'0"
W1	-do-	6'0" x 4'6"
V	T.W. Ventilator	6'0" x 2'0"
V1	-do-	3'0" x 2'0"

OWNER'S SIGNATURE

PROPOSED BOARDING & LODGING
 IN RS NO 1592/II, BLOCK NO. 32,
 AT DOOR NO.303, MOWBRAYS ROAD,
 MYLAPORE VILLAGE, MADRS.

scale 1:80 | date

LICENSED SURVEYOR

P. ARUMGEENATHAN, B.Arch., M.C.A.
 Architect